

FRONT ELEVATION

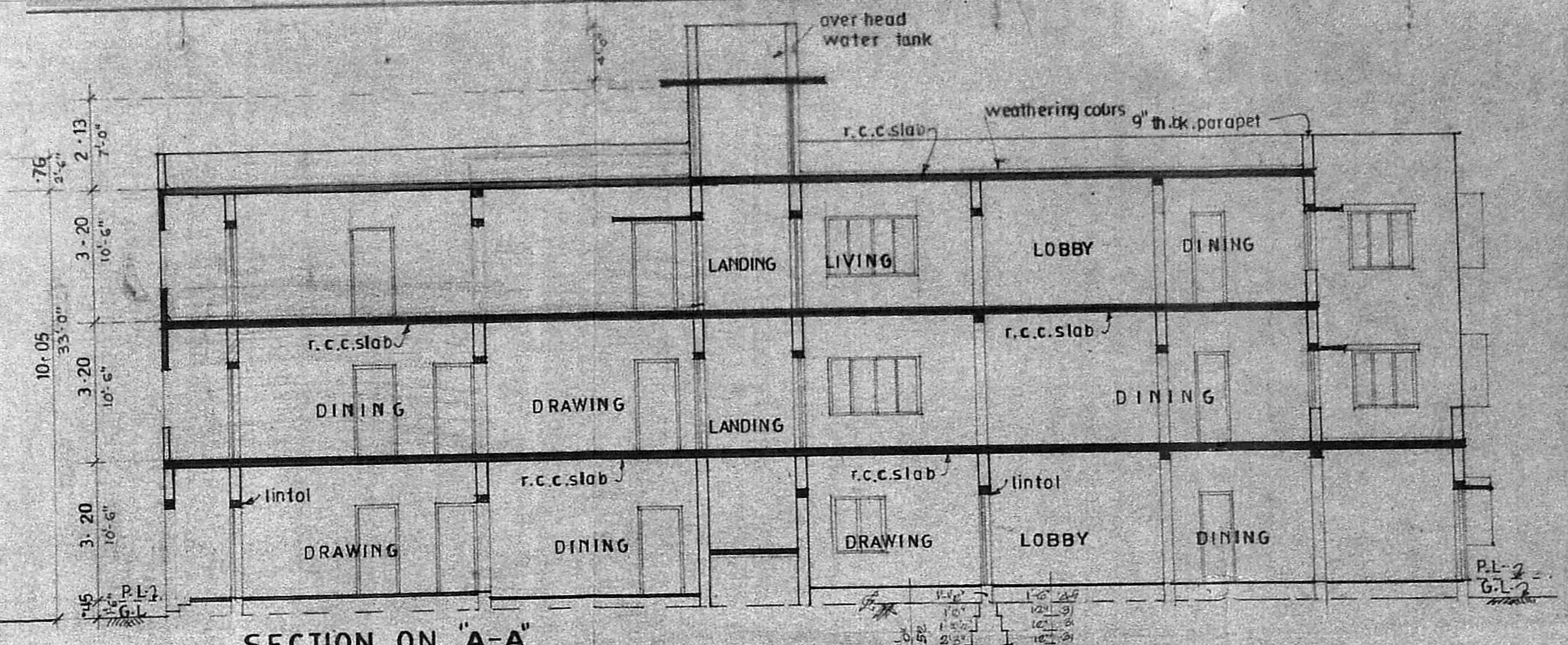

SECTION ON "A-A"

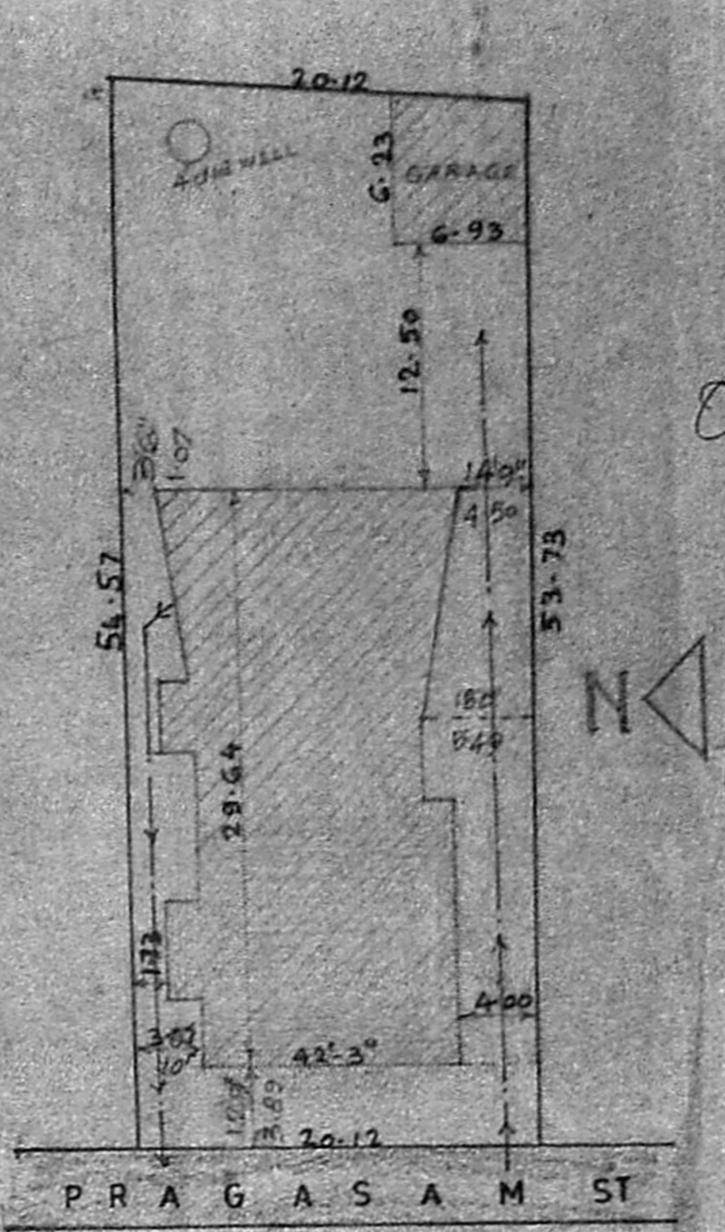

SITE PLAN SCALE 1:1000

TOPO (KEY PLAN) NOT TO SCALE

PROPOSED ADDITIONS AND ALTERATIONS TO THE EXISTING [RESIDENTIAL] BUILDING AT DOOR NO 8 PRAGASAM ST. IN T.S. NO 4829/3, BLOCK NO 110, DIV. NO 107, T NAGAR MADRAS.

SCALE 1:100 [1"=8'-0"] DATE: 27-8-89

PLAN OF GROUND FLOOR FIRST FLOOR AND SECOND FLOOR, SECTION "A-A" FRONT ELEVATION SITE PLAN AND TOPO (KEY) PLAN

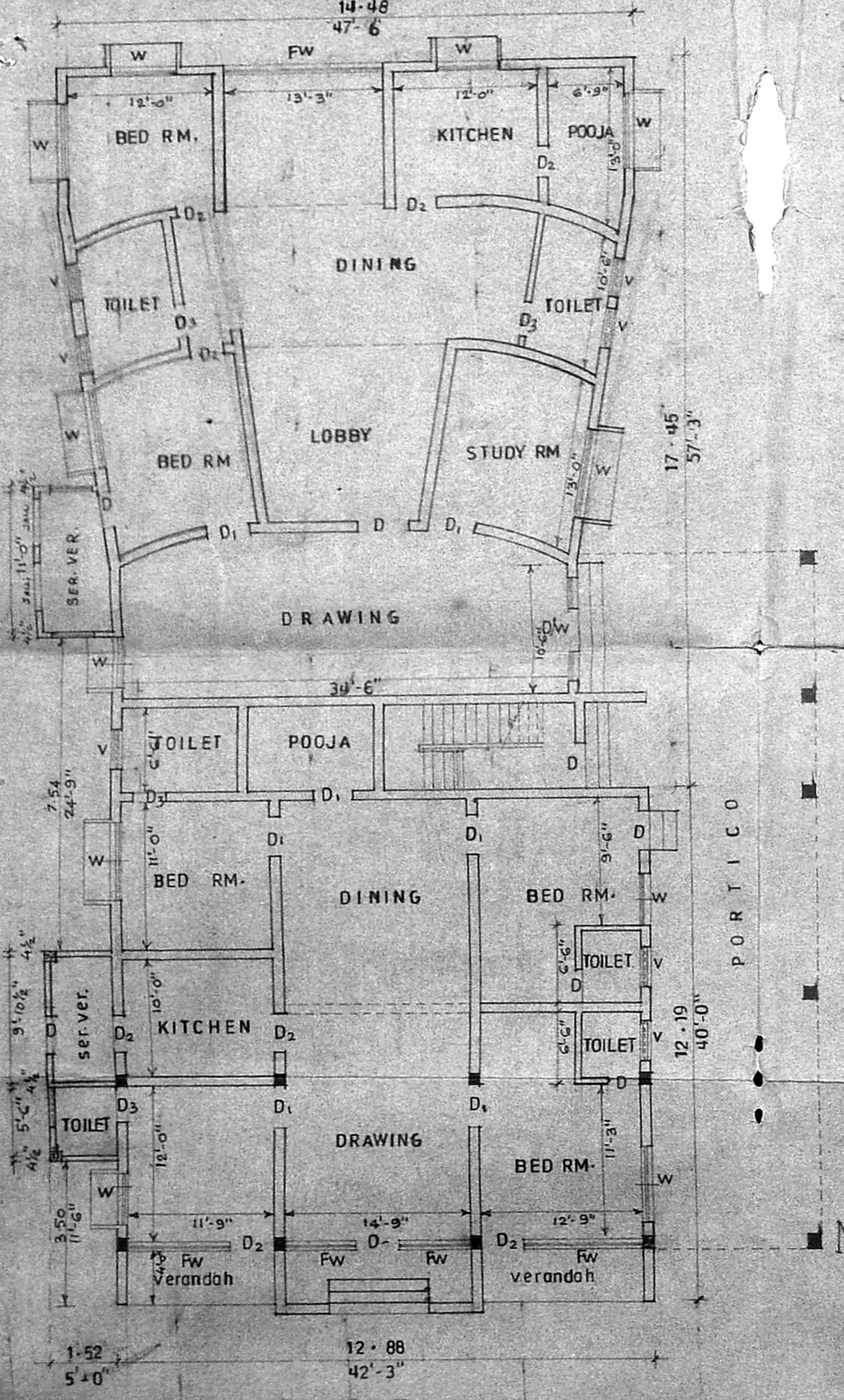

GROUND FLOOR

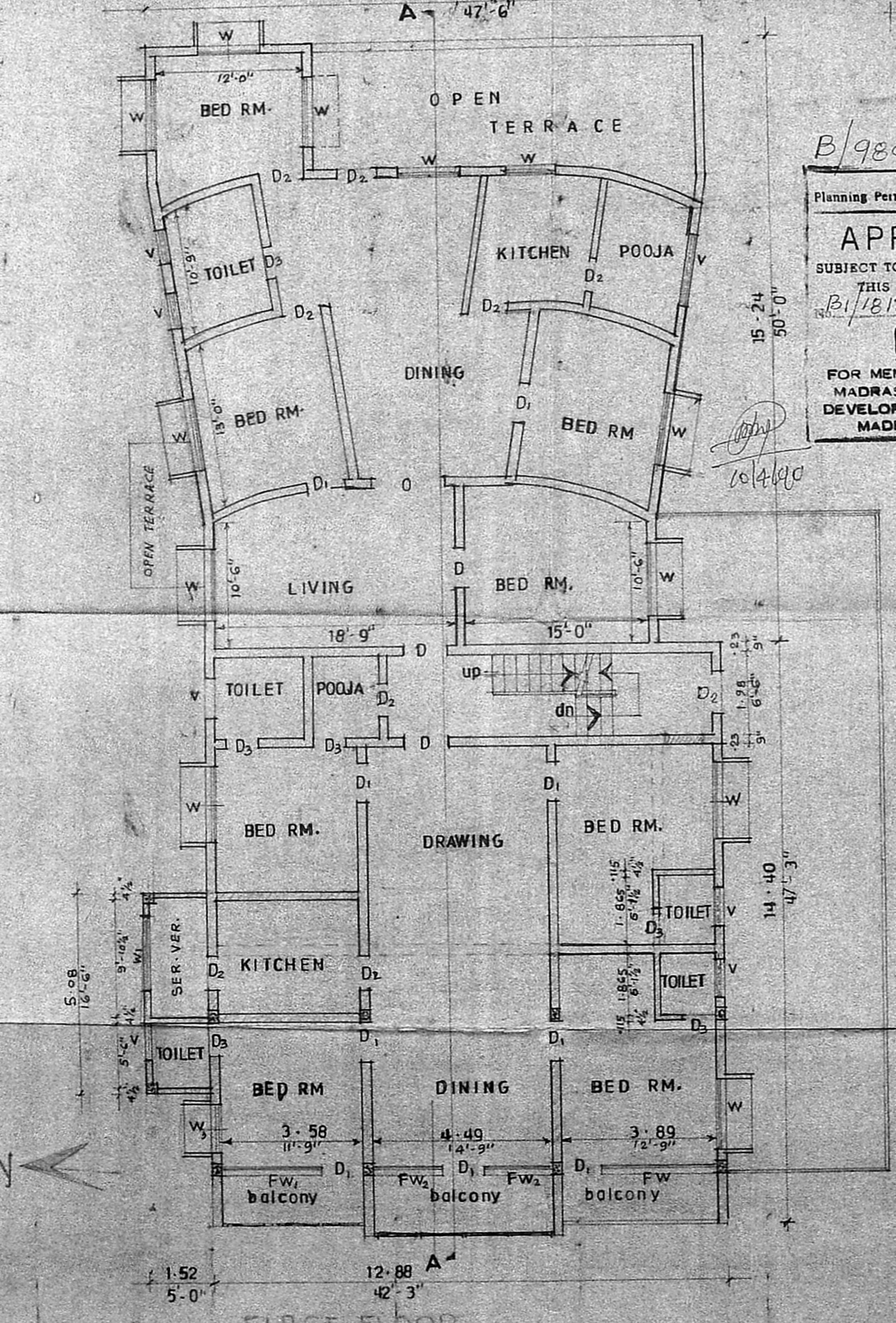

FIRST FLOOR

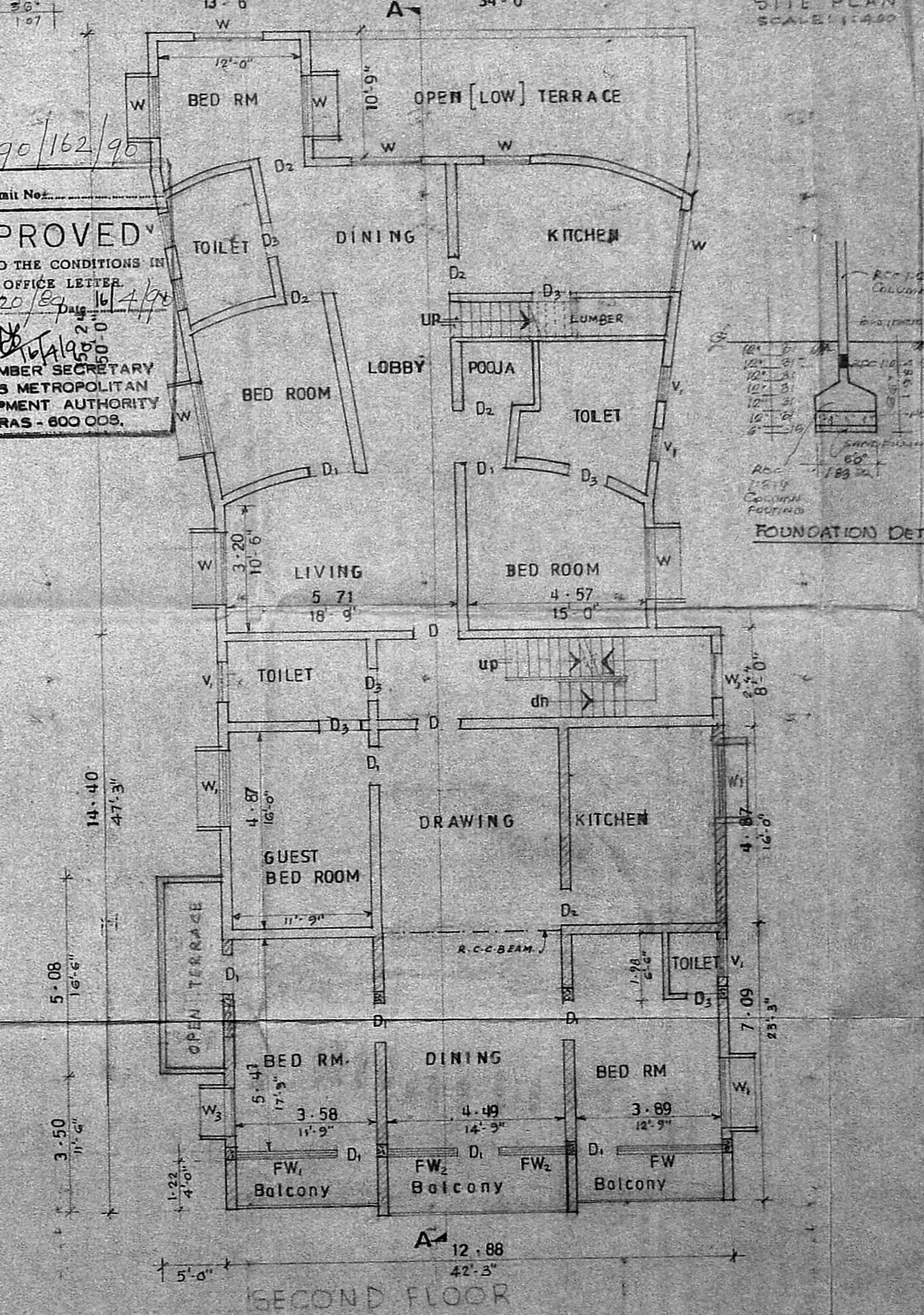

SECOND FLOOR

B/9890/162/90  
 Planning Permit No. APPROVED  
 SUBJECT TO THE CONDITIONS IN THIS OFFICE LETTER  
 B/18120/87 Date 16/4/88  
 FOR MEMBER SECRETARY  
 MADRAS METROPOLITAN  
 DEVELOPMENT AUTHORITY  
 MADRAS - 600 008.

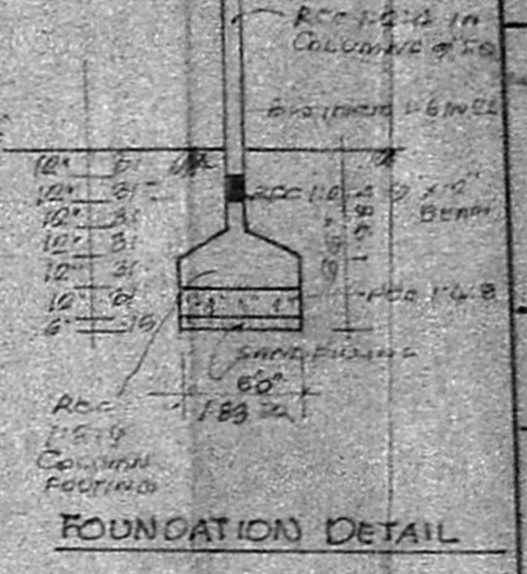

FOUNDATION DETAIL

K. D. ...  
 APPLICANT/OWNERS SIGNATURE

SCHEDULE OF JOINERY

TYPE	DESCRIPTION	SIZE	QTY
D	T.W. Flush door	3'-6" x 7'-0"	1.06 x 2.13
D <sub>1</sub>	"	3'-3" x 7'-0"	0.99 x 2.13
D <sub>2</sub>	"	3'-0" x 7'-0"	0.91 x 2.13
D <sub>3</sub>	"	2'-6" x 6'-6"	0.76 x 1.98
FW	T.W. French window	9'-6" x 7'-0"	2.89 x 2.13
FW <sub>1</sub>	"	8'-6" x 7'-0"	2.59 x 2.13
FW <sub>2</sub>	"	5'-9" x 7'-0"	1.65 x 2.13
W	T.W. GLASS Window	7'-0" x 4'-6"	2.13 x 1.37
W <sub>1</sub>	"	6'-0" x 4'-6"	1.83 x 1.37
W <sub>2</sub>	"	5'-0" x 4'-6"	1.52 x 1.37
W <sub>3</sub>	"	4'-0" x 4'-6"	1.22 x 1.37
V	T.W. GLASS VENT.	10'-0" x 3'-0"	3.05 x 0.91
V <sub>1</sub>	"	3'-0" x 2'-0"	0.91 x 0.61

STATEMENT OF AREA

	Existing sq. m.	Proposed sq. m.	Total sq. m.
Total area of plot	11546		1073.05
Open space	6870		638.42
Plinth area of			
Ground floor	4159.12	386.53	
Garage	517.56	48.10	
First floor	3042.25	283.00	103.80
Second floor	2722.75	253.04	142.67
Head (staircase) rm.	188.00	17.49	
Total floor area	10629.68	988.16	2652.00
			246.47

Ref.

Proposed work shown thus	Symbol
Existing	—
To be demolished	- - -
Boundary line	— · — · —
S.W. Pipe	— x — x —
Water	— · · · —
Road or street	— · · · — · · · —

S. S. ...  
 S. S. VARENGARAI, L.C.E.  
 Consulting Engineer  
 110, North Usman Road,  
 LIC BUILDING MASSARBOUR ROAD